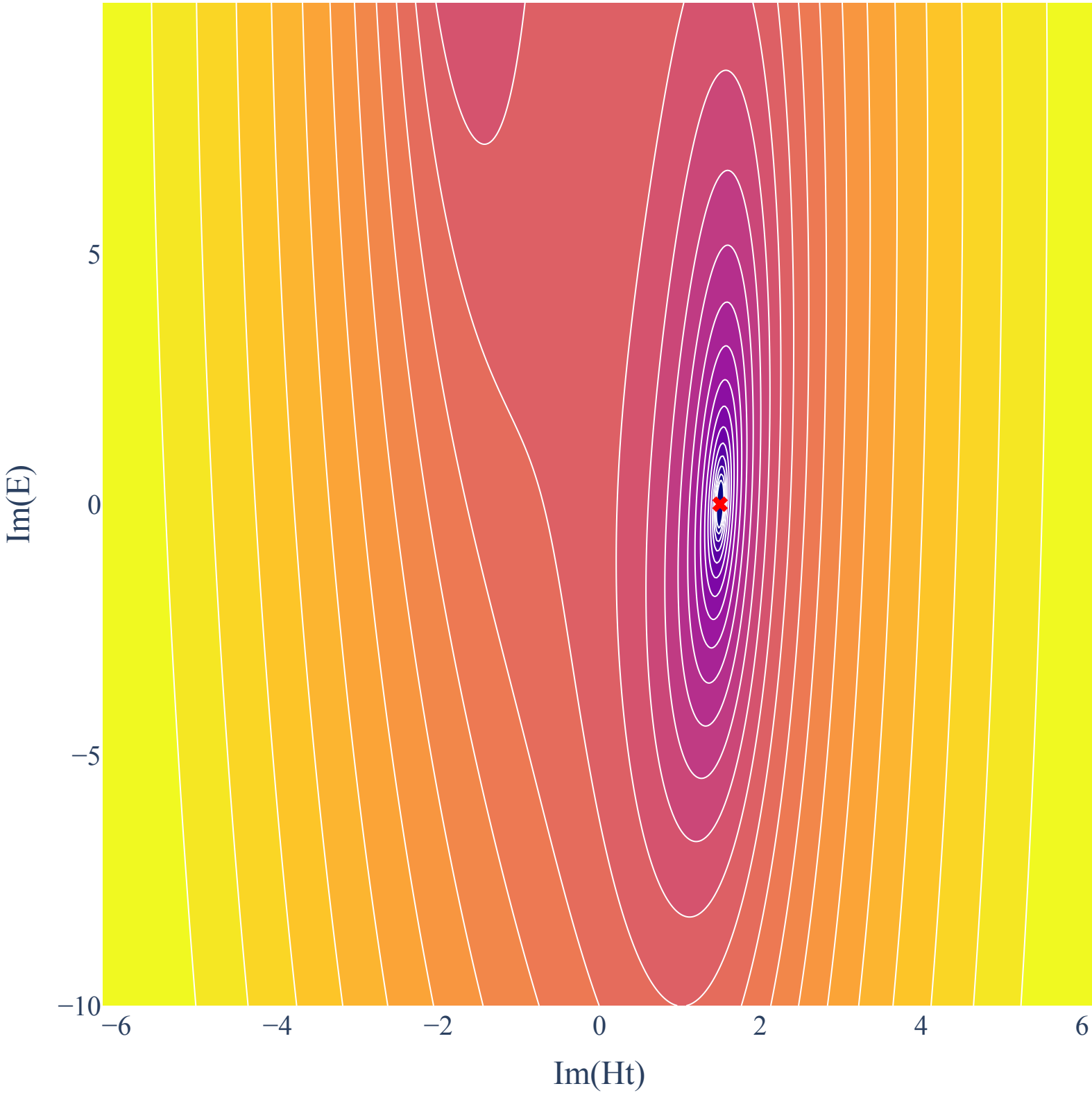
5
0
−5
−10
Im(E)
−6
−4
−2
0
2
4
6
Im(Ht)